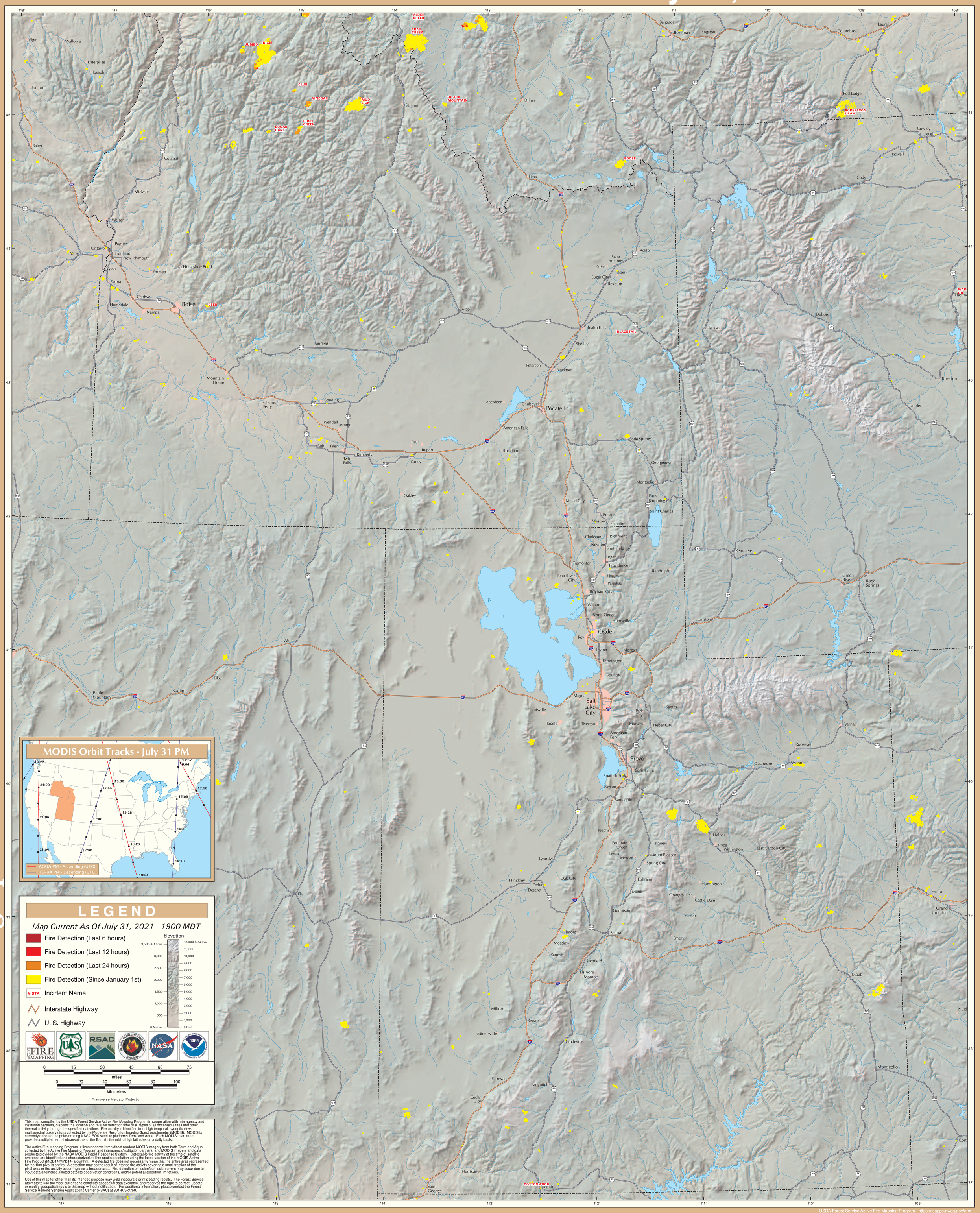MODIS Active Fire Detections - July 31, 2021