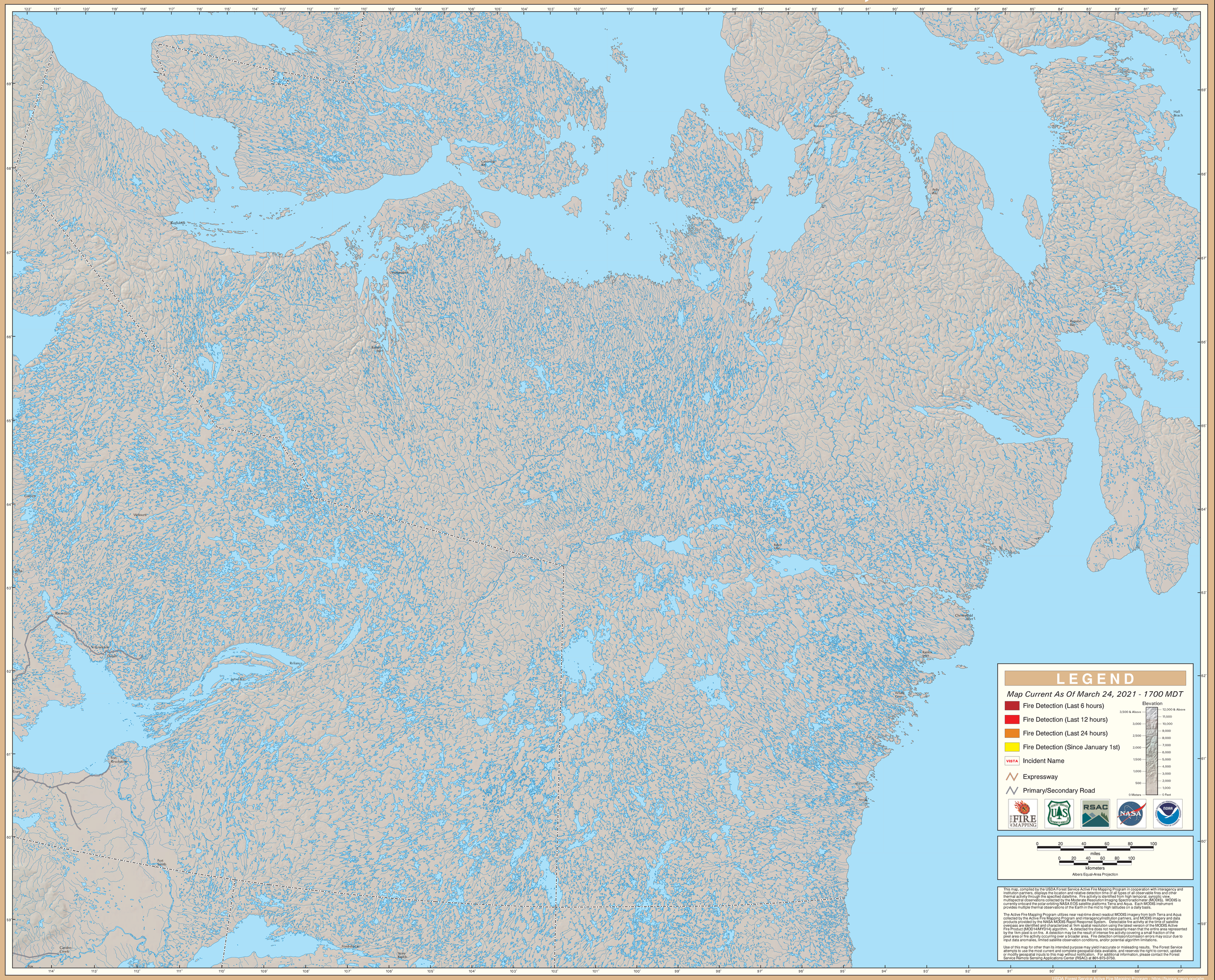MODIS Active Fire Detections - March 24, 2021