MODIS Active Fire Detections - March 18, 2021

Southwestern Geographic Area

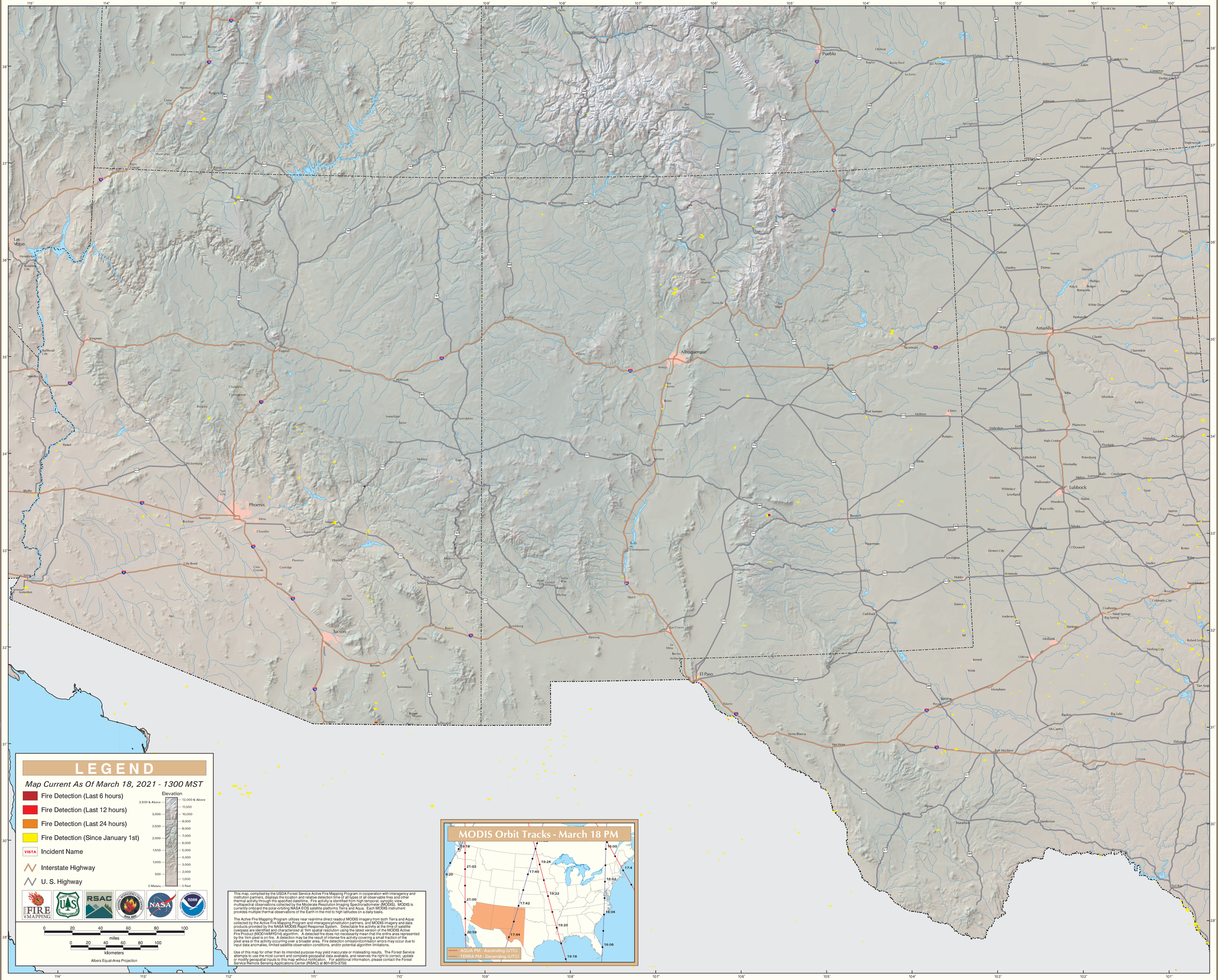

USDA Forest Service Active Fire Mapping Program - http://activefiremaps.fs.fed.us