GOES Active Fire Detections - March 23, 2021 (PROVISIONAL)
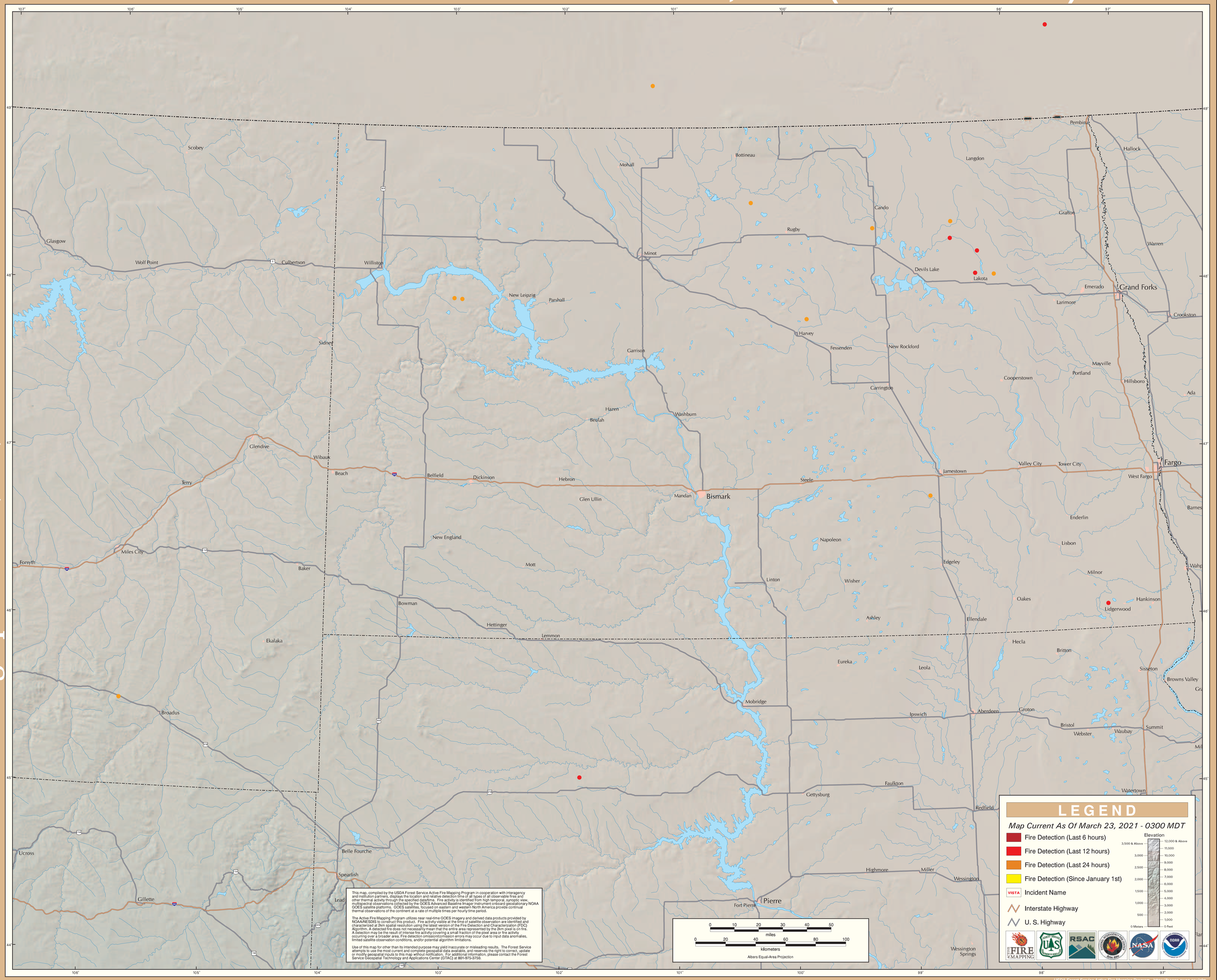
Northern Rockies Geographic Area (East)