# GOES Active Fire Detections - March 23, 2021 (PROVISIONAL)

Southwestern Geographic Area

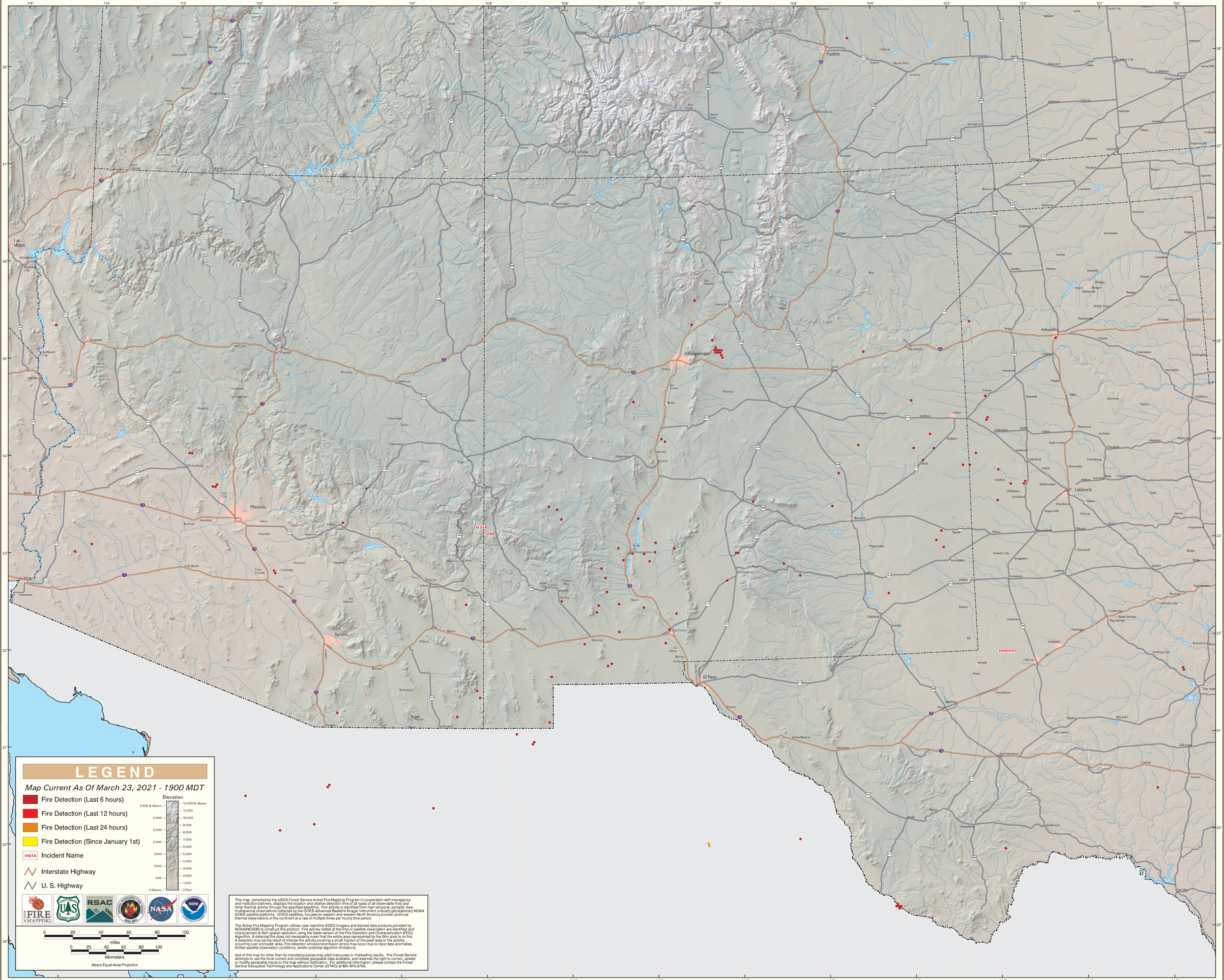


USDA Forest Service Active Fire Mapping Program - https://fsapps.nwcg.gov/afm