VIIRS 375 Meter Active Fire Detections - March 22, 2021

Rocky Mountain Geographic Area (West)

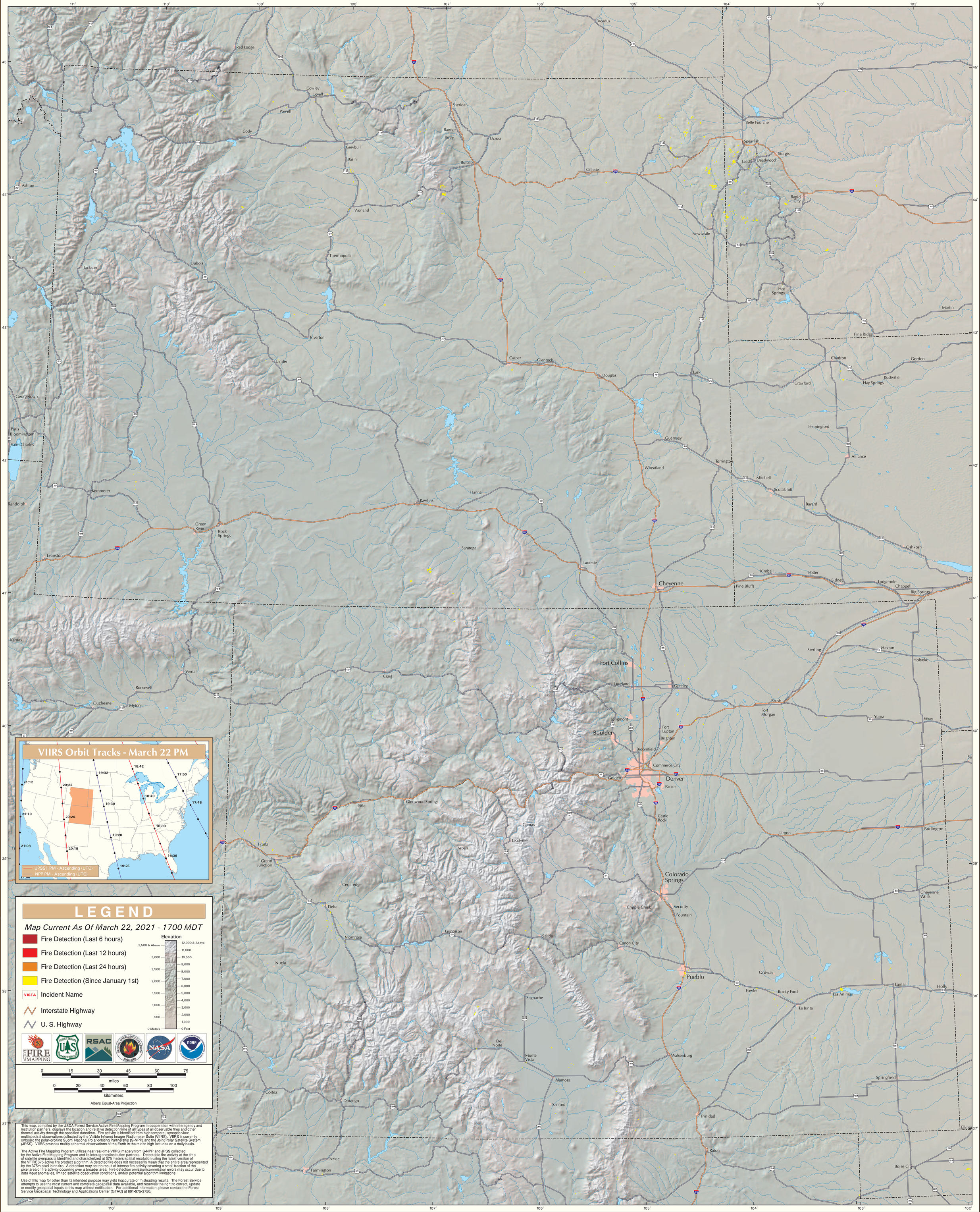

USDA Forest Service Active Fire Mapping Program - https://fsapps.nwcg.gov/afm